

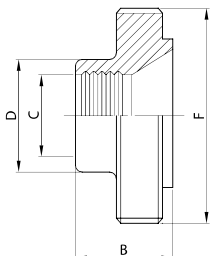

**RIDUZIONE FILETTATA MR.
EG. MALE REDUCER
NEZ FILETÉ RÉDUIT DR.
MACHO R. REDUCCIÓN MR.**

105 I



| DN | B | C | D | F | gr |
|--------|------|------|------|-------|-----|
| 38/25 | 25,0 | 25,4 | 29,2 | 50-8 | 120 |
| 51/25 | 25,0 | 25,4 | 29,2 | 64-8 | 140 |
| 51/38 | 28,0 | 38,1 | 42,7 | 64-8 | 160 |
| 63/38 | 30,0 | 38,1 | 42,7 | 77-8 | 230 |
| 63/51 | 30,0 | 50,8 | 56,2 | 77-8 | 270 |
| 76/38 | 30,0 | 38,1 | 42,7 | 91-8 | 310 |
| 76/51 | 35,0 | 50,8 | 56,2 | 91-8 | 360 |
| 76/63 | 35,0 | 63,5 | 69,9 | 91-8 | 410 |
| 101/63 | 35,0 | 63,5 | 69,9 | 118-8 | 620 |
| 101/76 | 35,0 | 76,2 | 82,6 | 118-8 | 730 |

**RIDUZIONE LISCIA MR.
EG. LINER REDUCER
DOUILLE RÉDUITE DR.
CASQUILLO R. REDUC. MR.**

115 I

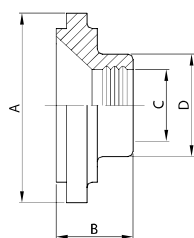

| DN | A | B | C | D | gr |
|--------|-------|------|------|------|-----|
| 38/25 | 47,0 | 25,0 | 25,4 | 29,0 | 110 |
| 51/25 | 60,5 | 25,0 | 25,4 | 29,0 | 185 |
| 51/38 | 60,5 | 28,0 | 38,1 | 42,5 | 150 |
| 63/38 | 74,0 | 30,0 | 38,1 | 42,5 | 230 |
| 63/51 | 74,0 | 30,0 | 50,8 | 56,0 | 205 |
| 76/38 | 87,5 | 30,0 | 38,1 | 42,5 | 390 |
| 76/51 | 87,5 | 35,0 | 50,8 | 56,0 | 375 |
| 76/63 | 87,5 | 35,0 | 63,5 | 69,7 | 320 |
| 101/63 | 114,1 | 35,0 | 63,5 | 69,7 | 570 |
| 101/76 | 114,1 | 35,0 | 76,2 | 82,3 | 540 |

**RIDUZIONE FILETTATA SR.
WG. MALE REDUCER
NEZ FILETÉ RÉDUIT DR.
MACHO R. REDUCCIÓN SR.**

106 I

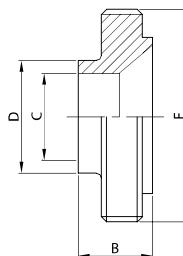

| DN | B | C | D | F | gr |
|--------|------|------|------|-------|-----|
| 38/25 | 25,0 | 22,1 | 25,4 | 50-8 | 130 |
| 51/25 | 25,0 | 22,1 | 25,4 | 64-8 | 180 |
| 51/38 | 25,0 | 34,8 | 38,1 | 64-8 | 210 |
| 63/38 | 25,0 | 34,8 | 38,1 | 77-8 | 250 |
| 63/51 | 25,0 | 47,5 | 50,8 | 77-8 | 290 |
| 76/38 | 25,0 | 34,8 | 38,1 | 91-8 | 320 |
| 76/51 | 25,0 | 47,5 | 50,8 | 91-8 | 380 |
| 76/63 | 25,0 | 60,2 | 63,5 | 91-8 | 430 |
| 101/63 | 25,0 | 60,2 | 63,5 | 118-8 | 500 |
| 101/76 | 25,0 | 72,9 | 76,2 | 118-8 | 590 |

**RIDUZIONE LISCIA SR.
WG. LINER REDUCER
DOUILLE RÉDUITE SR.
CASQUILLO R. REDUC. SR.**

116 I

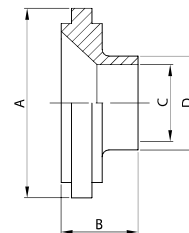

| DN | A | B | C | D | gr |
|--------|-------|------|------|------|-----|
| 38/25 | 47,0 | 18,0 | 22,1 | 25,4 | 95 |
| 51/25 | 60,5 | 18,0 | 22,1 | 25,4 | 165 |
| 51/38 | 60,5 | 18,0 | 34,8 | 38,1 | 150 |
| 63/38 | 74,0 | 18,0 | 34,8 | 38,1 | 235 |
| 63/51 | 74,0 | 18,0 | 47,5 | 50,8 | 190 |
| 76/38 | 87,5 | 18,0 | 34,8 | 38,1 | 345 |
| 76/51 | 87,5 | 18,0 | 47,5 | 50,8 | 305 |
| 76/63 | 87,5 | 18,0 | 60,2 | 63,5 | 250 |
| 101/63 | 114,1 | 18,0 | 60,2 | 63,5 | 530 |
| 101/76 | 114,1 | 18,0 | 72,9 | 76,2 | 480 |

**GIRELLA ESAGONALE
HEX NUT
ÉCROU HEXAGONAL
TUERCA EXAGONAL**

121 I

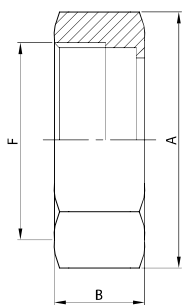

| DN | A | B | F | gr |
|-----|-------|------|-------|-------|
| 25 | 46,0 | 30,0 | 37-8 | 185 |
| 38 | 60,0 | 30,0 | 50-8 | 275 |
| 51 | 75,0 | 30,0 | 64-8 | 400 |
| 63 | 90,0 | 30,0 | 77-8 | 580 |
| 76 | 105,0 | 30,0 | 91-8 | 700 |
| 101 | 134,0 | 30,0 | 118-8 | 1.100 |

**GIRELLA CIECA + CAT.
ROUND NUT + CHAIN
ÉCROU BOUCHON + CH.
TUERCA CIEGA + CAD.**

124 I

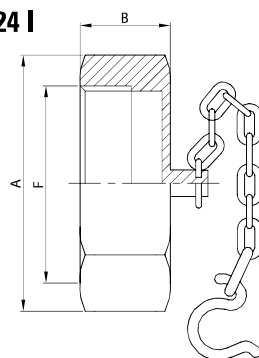

| DN | A | B | F | gr |
|-----|-------|------|-------|-------|
| 25 | 46,0 | 30,0 | 37-8 | 245 |
| 38 | 60,0 | 30,0 | 50-8 | 405 |
| 51 | 75,0 | 30,0 | 64-8 | 620 |
| 63 | 90,0 | 30,0 | 77-8 | 910 |
| 76 | 105,0 | 30,0 | 91-8 | 1.050 |
| 101 | 134,0 | 30,0 | 118-8 | 1.930 |

**GIRELLA TONDA LISCIA
ROUND NUT
ÉCROU ROND LISSE
TUERCA REDONDA LISA**

122 I

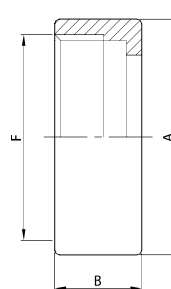

| DN | A | B | F | gr |
|-----|-------|------|-------|-----|
| 25 | 44,5 | 30,0 | 37-8 | 130 |
| 38 | 57,0 | 30,0 | 50-8 | 140 |
| 51 | 70,0 | 30,0 | 64-8 | 180 |
| 63 | 85,5 | 30,0 | 77-8 | 290 |
| 76 | 101,5 | 30,0 | 91-8 | 450 |
| 101 | 129,0 | 30,0 | 118-8 | 900 |

**GIR. TONDA CON TACCHE
NOTCHES ROUND NUT
ÉCROU À CRANS
TUERCA REDONDA**

123 I

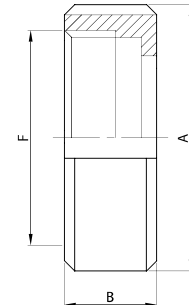

| DN | A | B | F | gr |
|-----|-------|------|-------|-----|
| 25 | 48,0 | 30,0 | 37-8 | 165 |
| 38 | 64,0 | 30,0 | 50-8 | 255 |
| 51 | 77,0 | 30,0 | 64-8 | 310 |
| 63 | 91,0 | 30,0 | 77-8 | 360 |
| 76 | 106,0 | 30,0 | 91-8 | 500 |
| 101 | 135,0 | 30,0 | 118-8 | 900 |